

PERSONAL NAVIGATOR DISNEY MAGIC

FRIDAY, MARCH 4, 2016

Sunrise 6:35 am Sunset: 6:14 pm
 Evening Attire: Pirate or Cruise Casual

Today: Sunny High: 76°F/24°C
 Tomorrow: Partly Sunny High: 72°F/22°C

DAY AT SEA

TWICE CHARMED

AN ORIGINAL TWIST ON THE CINDERELLA STORY

STEP BACK IN TIME TO EXPERIENCE THE STORY OF CINDERELLA IN A MAGICAL NEW WAY. ENJOY THIS MAGNIFICENT MUSICAL PRODUCTION WITH YOUR FAVORITE CHARACTERS - AND A FEW NEW ONES!

WALT DISNEY THEATRE

Deck 4, Forward

6:00 pm & 8:45 pm

As a courtesy to all Guests, we kindly advise that the saving of seats is **not** permitted in the Walt Disney Theatre.



Assistance available at the entrance to the Walt Disney Theatre 30 minutes prior to show time.

Disney MAGIC Fun Facts

Tonnage: 84,000
 Length Overall: 984 Feet
 Ship's Registry: *The Bahamas*

Important Dates

Keel Laid: *October 31, 1996*
 Launch Date: *April 12, 1997*
 Inaugural Cruise: *July 30, 1998*

- The Magic was built by a process called Jumboisation (in 2 separate sections) in Italy at the Fincantieri Maghera Shipyard (stern) and the Fincantieri Ancona Shipyard (bow). The joint of the ship is just in front of Lumiere's.
- The anchor of the Disney Magic weighs 28,200 lbs (12,802.8kg) - the same weight as three elephants.
- Over 50 nationalities make up the 960 Crew Members on board.
- Sorcerer Mickey stands proudly 10 ft tall on the bow of the ship. There are other characters in the artwork around him.
- Goofy hangs 20 ft tall, painting the finishing touches on the stern.

Pirates IN the Caribbean Party!

It's a Pirate Celebration, me hearties! Yer Disney Friends are all set for a swashbucklin' good time! Hoist yourself to Deck 9 to enjoy a rowdy buccaneer bash we call Pirates IN the Caribbean Deck Party.

(Weather Permitting)

7:30 pm
 Deck Stage
 Deck 9 & 10, Midship

(Weather Permitting)

Don't Miss:

Jack-Jack's Incredible Diaper Dash
Lobby Atrium, Deck 3, Midship - 11:30 am
 Calling all baby cruisers! It's time to take to the mat to see who's the fastest crawler of the seven seas! Register your baby 15 minutes prior to the big race.

Captain's Signing
White Caps, Deck 4, Forward - 12:30 pm
 Meet the Master of the Disney Magic and have your cruise memories signed.

Disney Junior Pirate & Princess Dance Party
D Lounge, Deck 4, Midship - 3:00 pm
 Calling all Pirates and Princesses! Come join us for a family dance party featuring music and fun activities from Jake & the Neverland Pirates and Sofia the First. Whether you favor tiaras or treasure chests, there's something for you at our Disney Junior Pirate & Princess Dance Party. Sofia and Jake will be there - come join them for the fun!

Match Your Mate (18+)
Fathoms, Deck 3, Forward - 10:15 pm
 It's time to play everyone's favorite couples game show, Match Your Mate!



Book Your Next Disney Vacation Today!
 If you're thinking about booking a future Disney cruise or Adventures by Disney trip, visit the Disney Vacation Planning desk to save with special offers only available onboard! Visit the Disney Vacation Planning desk on Deck 4, Midship, for more information.

DINNER MENU

Animator's Palate : Pacific Rim Cuisine
 Carioca's : South American Cuisine
 Lumiere's : French Cuisine

DRINK OF THE DAY

Sunken Treasure (Alcoholic)
 Parrot Song (Non-Alcoholic)

IMPORTANT NUMBERS

Fire/Security: 7-3001
 Medical Emergency: 7-3000
 Health Center: 7-1923

ADULT ACTIVITY HIGHLIGHTS

SENSES SPA FITNESS CLASSES & SEMINARS

- Sunrise Stretch* - Senses Spa Fitness Center - 7:00 am
- Fab Abs* - Senses Spa Fitness Center - 7:30 am
- Body Sculpt Boot Camp* (Nom. Fee) - Senses Spa Fitness Center - 8:00 am
- Group Cycling* (Sign-Up Required) - Senses Spa Fitness Center - 9:00 am
- Detox for Health & Weight Loss* - Senses Spa & Salon - 10:00 am
- Good Feet: Improving Posture* - Senses Spa & Salon - 11:00 am
- Back Pain Solutions* - O'Gills Pub - 11:30 am
- Secrets to a Flatter Stomach* - Senses Spa & Salon - 2:00 pm
- Seminar: Chinese Herbal Remedies* - Senses Spa & Salon - 3:15 pm
- Pathway To Yoga* - Senses Spa Fitness Center - 4:00 pm
- Complimentary Footprint Analysis* - Senses Spa & Salon - 5:00 pm



TASTING CLASSES

- Chocolate & Liquor Tasting* (21+) - Keys - 12:15 pm
 - Mojito & Caipirinha Tasting* (21+) - Keys - 2:00 pm
 - Mixology* (21+) - Keys - 4:00 pm
 - Martini Tasting* (21+) - Cove Cafe - 10:30 pm
- Please make reservations for tastings at Guest Services for a nominal fee. Tasting Seminars are only for Guests 21 and older.

1820 SOCIETY: LUNCH

Lumiere's, Deck 3, Midship - 12:00 pm
 Get to know your fellow Society members over lunch.



1820 SOCIETY: ICE CREAM SOCIAL

Eye Scream, Deck 9, Aft - 5:15 pm
 Join your fellow Society members for some ice cream and conversation.

1820 SOCIETY: SMOOTHIE TIME

Cove Cafe, Deck 9, Midship - 9:45 pm
 Join us for some smoothies.

ANYONE CAN COOK - APPLE STRUDEL

D Lounge, Deck 4, Midship - 10:30 am
 From our galley to yours. Join our chefs as they show you how to prepare delicious dishes. Today's Menu - Apple Strudel.



DISNEY'S INNOVATIONS: THEME PARKS

O'Gills Pub, Deck 3, Forward - 4:00 pm
 Join us for our presentation showing the "Top 10" greatest innovations that the Walt Disney Company has introduced to theme parks.



MATCH YOUR MATE

Fathoms, Deck 3, Forward - 10:15 pm
 It's time to play everyone's favorite couples game show, Match Your Mate!



SAFETY ASHORE INFORMATION

While you will find many great experiences ashore, please remain vigilant about your personal safety and the safety of your belongings. As in any large urban tourist destination, you'll want to take some basic precautions to make the most of your time ashore.

- Be aware of your surroundings at all times. Avoid short cuts, narrow alleys and poorly lit streets.
- Avoid wandering from the main shopping and tourist areas into unfamiliar territory. If venturing out independently, have a plan, use only licensed taxi operators.
- Identity/Credit Card theft can occur anywhere. Please remain vigilant in monitoring the safe keeping of your personal information.
- Leave valuables in your room safe and avoid carrying large amounts of cash. Exercise caution when using ATMs. Cameras and handbags should be carried close to your body or concealed out of sight.
- Leave air transportation tickets and other travel documents in your room safe. When going ashore, each adult is required to carry a Driver's license, passport or other government-issued photo ID. - Note: Some ports may require guests to carry passports ashore.
- Most crimes are easier to commit in dark unlit areas. When going ashore at night, please be extra vigilant about your personal safety.

FUN FOR ALL AGES HIGHLIGHTS



FAMILY MOVIE FUN TIME: ZOOTOPIA - (PG)

Buena Vista Theatre, Deck 5, Aft - 8:30 am
 Come join us for a special opportunity to enjoy Zootopia in the Buena Vista Theatre. We will leave some lights on and turn the volume down as audience members are welcome to talk, leave their seats, move about and (most importantly) have fun!



WAKE UP WITH DISNEY JUNIOR

D Lounge, Deck 4, Midship - 8:30 am
 What happens when you experience unlimited fun with your favorite Disney Junior shows? You get an exciting dance party designed especially for preschoolers ages seven and under.



MEGA RAFFLE JACKPOT BINGO

Bingo Pre-Sales start at 10:30 am
Fathoms, Deck 3, Forward - 10:45 am
 Four cash prizes and fun, Disney Cruise Line raffle prizes are up for grabs! Pre-Sales start 15 minutes prior to game.



DISNEY VACATION CLUB GROUP PREVIEW

D Lounge, Deck 4, Midship - 12:15 pm & 4:30 pm
 Want to learn more about taking magical vacations year after year? Please see a Disney Vacation Club representative on Deck 4, Midship, or call 7-2805 from your stateroom phone for more information about our interactive group presentation.



DISNEY MOVIE CHALLENGE POOLSIDE

Deck 9 Stage, Deck 9, Midship - 12:15 pm
 So you like movies? And you like bingo? This deck party has them both! Come on out to watch all your favorite movie clips and just maybe your team will win the opportunity to choose the movie played by the pool today!

TOWEL FOLDING

Fathoms, Deck 3, Forward - 2:00 pm
 Learn to create those amazing towel creatures you've seen in your stateroom all cruise long.



\$5,000 MEGA JACKPOT BINGO

Bingo Pre-Sales start at 3:30 pm
Fathoms, Deck 3, Forward - 3:45 pm
 Don't miss your chance to take home big money! 4 CASH prize games and great raffle prizes to be won! Complete the fourth game in 46 numbers or less and win the \$5,000 Mega Jackpot! Pre-Sales start 15 minutes prior to game.

JEWISH SABBATH

Keys, Deck 3, Forward - 5:15 pm
 A quiet space is reserved for those wishing to conduct their own service.



A PIRATE'S LIFE FOR ME

D Lounge, Deck 4, Midship - 10:00 pm
 Calling all Pirates, we be! If ye have an adventurous spirit or pirate savvy, come spin the "Wheel of Destiny" for a treasure trove of fun be ripe for the takin' in this action packed pirate game show.

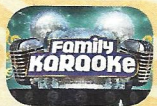

FAMILY SUPERSTAR KARAOKE

D Lounge, Deck 4, Midship - 10:30 pm
 Join your Cruise Staff in D Lounge tonight and sing along to your favorite song - fun for everyone.

YOUTH ACTIVITIES HIGHLIGHTS

DINE & PLAY

As a convenience for families dining at 8:15 pm, our Youth Activities Counselors will be available at 9:15 pm at the entrance of Lumiere's and Carioca's and at 9:30 pm at the entrance of Animator's Palate to bring registered children to join the fun in Disney's Oceaneer Club and Disney's Oceaneer Lab.



Deck 5, Midship (7-1439)
 (3-12 years old)

9:00 am - 12:00 am

STORY TIME WITH BELLE

4:30 pm

Come to the Oceaneer Club and listen to one of your favorite Disney stories: Beauty & the Beast!

SO YOU WANT TO BE A PIRATE?

9:45 pm

Have you learned about life on the high seas? Do you have what it takes to be a pirate? Join Captain Hook and friends to find out!



Deck 5, Midship (7-1445)
 (3-12 years old)

9:00 am - 12:00 am

SUPER SLOPPY SCIENCE

10:30 am

Join Professor Make-O-Mess in some of the most extreme experiments you will ever see in the world of Super Sloppy Science!

PIRATES OF THE CARIBBEAN: TIDES OF FORTUNE

5:15 pm

Inspired from the Pirates of the Caribbean saga, during this interactive computer game, cruisers in the Disney's Oceaneer Lab get a chance to sail the seven seas!



Deck 9, Midship (7-5816)
 (11-14 years old)

10:00 am - 1:00 am

MAGIC SHOW

4:00 pm

The Magnificent Magician will demonstrate to you some of the best known magic tricks on the sea.

GENDER WARS

10:15 pm

Join us as we find out who really are the kings or queens of the castle.



Deck 11, Midship (7-18517)
 (14-17 years old)

11:00 am - 2:00 am

GOTCHA

11:00 am

You will try to eliminate your victim by various methods collecting points throughout the day, last person standing with the most points wins.

GHOST VOYAGERS

10:15 pm

Come learn about these mysterious waters and the friendly spirits that might inhabit them.

YOUTH ACTIVITIES OPEN HOUSE

Open House is an opportunity for all to come and participate in a variety of exciting activities and free time in the Oceaneer Club, Oceaneer Lab, it's a small world nursery, Vibe and Edge throughout the cruise. During these times secured programming will still be offered in the other venue for those looking to check their children into care.

Edge: 9:00 am - 10:00 am & 5:30 pm - 6:30 pm

Vibe: 10:00 am - 11:00 am & 6:30 pm - 7:30 pm

Disney's Oceaneer Club: 9:00 am - 10:30 am & 6:00 pm - 8:30 pm

Disney's Oceaneer Lab: 2:00 pm - 4:00 pm

Pirates of The Caribbean: Challenge of Davy Jones
7:10 pm, Deck Stage
 Join us on deck for an interactive video game experience. You'll be the crew as we find out who is the better Captain... Captain Jack or Captain Barbosa?

Pirates IN The Caribbean
7:30 pm
Decks 9 & 10
Mark the Spot
 It's a Pirate Celebration, me hearties! Yer Disney Friends are all set for a swashbucklin' good time! Hoist yourself to Deck 9 to enjoy a rowdy buccaneer bash we call Pirates IN the Caribbean Deck Party.
(Weather Permitting)

Viewing areas located Deck 9 Midship port side gazebo and next to Pinocchio's Pizzeria port side.

BUENA VISTA THEATRE

Deck 5, Aft
Today's Movies

Family Fun Movie

8:30 am
 Duration: 1 hr 48 mins
 Rating: PG

DOLBY.3D

10:45 am, 5:45 pm & 8:15 pm
 Duration: 1 hr 40 mins
 Rating: PG

DOLBY.3D

12:45 pm
 Duration: 2 hrs 16 mins
 Rating: PG-13

Open Captioning

3:30 pm
 Duration: 1 hr 48 mins
 Rating: PG

Viewer Discretion Advised

10:30 pm
 Duration: 1 hr 49 mins
 Rating: PG-13

MORE TO ENJOY WHILE ONBOARD



EASTERN CARIBBEAN

Disney Cruise Line offers a variety of sailings to exotic ports in the Caribbean, including port of Tortola, in the British Virgin Islands. Most voyages even include a stop at Disney Castaway Cay. Visit the Disney Vacation Planning desk, Deck 4, Midship, for more information.



DISNEY VACATION CLUB

Visit the Disney Vacation Club information desk and ask us about show times where you will learn how to turn every vacation into the vacation of a lifetime.

ONBOARD AIRLINE CHECK IN

Stop by the Guest Services Desk, Deck 3, Midship by noon to find out about enrolling in our Onboard Airline Check In Service.

Connect @ Sea

We are now offering a NEW and improved Internet service to stay connected on your cruise like no other in the industry! Internet packages range from \$0.25 per MB - \$89.00 (1000 MB package). For more information contact your Connect@Sea Expert or Guest Services onboard.

TRANSPORTATION INFORMATION

Should you wish to purchase transportation to Orlando International Airport, kindly proceed to Guest Services, Deck 3, Midship for further assistance.

EARLY FLIGHT INFORMATION

Guests with flights departing prior to 12:00 pm are kindly asked to notify Guest Services, located on Deck 3, Midship, no later than 12:00 pm (midday) on the final day of the cruise.



IONITHERMIE

Super Detox Treatments

Lose between 1 - 8 inches, speed up your metabolism, rid off puffiness, smooth your skin and firm your muscle without any pain of hard exercise

1 Session for \$155, 3 Sessions for \$299.00

Deck 9, Forward - Phone : 7-1465



Tomorrow we arrive at Disney Castaway Cay! Disney's private island, Castaway Cay, not only offers a terrific family beach day, but many other excursions and rentals to complement snorkeling, bike and float rentals, parasailing, plus much more! There is something for everyone at Disney Castaway Cay! To make your reservations, visit the **Port Adventures Desk, Deck 3, Midship**

SHOPPING

PIRATE PARTY GEAR

From eye patches and swords to Pirate Mickey Ear Hats, Mickey's Mainsail has all the pirate loot you need to gear up for Pirate Night! Deck 4, Forward.

SOPHIA FIORI GUESS THE CARAT WEIGHT

Whoever guesses closest wins a Sophia Fiori fine jewelry piece! Winners announced tonight at 7:30 pm. Must be present to win. White Caps, Deck 4, Forward.

CAPTAIN'S SIGNING

Don't miss your chance to meet the Master of the Disney Magic Cruise Ship! Stop by White Caps today at 12:30 pm where you can have your cruise mementos signed by our Captain. Deck 4, Forward.

GREAT REASON TO SHOP ONBOARD!

The Force is strong onboard Disney Cruise Line! Head to the onboard merchandise shops, Deck 4 Forward, where you can purchase a Disney Cruise Line Star Wars Backpack for \$17.95 with any merchandise purchase of \$50.00 or more. While supplies last. Offer subject to restrictions and change without notice.

LIGHT UP THE NIGHT

Glow merchandise is only available on Pirate Night! Don't miss your opportunity to light up the night! Please see a Merchandise Crew Member, Deck 9, Midship, on Pirate Night to complete your Pirate attire!

H2O PLUS SPA PRODUCTS

Can't get enough of your stateroom's moisturizing H2O Plus Spa products? From shampoo and conditioner to body lotion and after sun care, take home their marine-rich formulas available in White Caps, Deck 4, Forward.

Due to port regulations, when the ship is docked, the stores will remain closed.

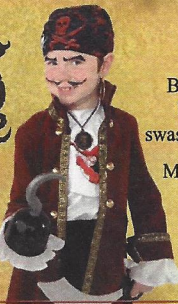
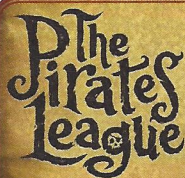

Shiver me timbers!

Pirates are invading the Bibbidi Bobbidi Boutique and are looking to transform you into a swashbuckling pirate to join their crew.

Make your reservations by visiting Bibbidi Bobbidi Boutique Deck 10, Forward, Port Side, or dialing extension 7-1492. Limited space available.



GET THE PICTURE!

Ask a friendly photographer about Get the Picture! and the incredible value of an unlimited digital photo package, which includes all of your stateroom's photos.

Visit Shutters today, as supplies are limited.

**Terms and conditions apply. Photos captured on your vacation are only available for purchase during this cruise.*

DM10952 03-04-2014 ©DISNEY

IMPORTANT INFORMATION

Security Notice

All Guests (including Children) who wish to disembark or embark the ship are required to present their Key to the World card at the gangway. A photo ID is also required for those Guests who are 18 years of age or older. Guests under the age of 18 are required to have a parent, guardian or other responsible adult sign an authorization form at the Guest Service Desk if they wish to go ashore unaccompanied or with any adult from another stateroom.

Insect Repellent Advisory

Protect against mosquito bites and related illnesses when going ashore. Insect repellent is available for purchase in White Caps. When using both sunscreen and insect repellent, use sunscreen first and apply insect repellent on top of sunscreen.

Cold and Flu Reminder

Please wash hands frequently and thoroughly, particularly before meals. Contact the Health Center by dialing 7-1923, should anyone in your party become ill.

Inclement Weather

For the safety of all Guests, outdoor events may be changed due to unforeseen weather conditions.

Corridor Quiet Hours

As a courtesy to all our Guests, please recognize quiet hallway hours from 10:00 p.m. til 8:00 a.m.

Environmental Message

With Disney's commitment to the Environment please refrain from throwing anything over the Ship's side. Thank you.

No Reserved Seats Policy

As a courtesy to all Guests we kindly advise that the saving of seats is not permitted in the Walt Disney Theatre, and the saving of the sun loungers is not permitted on Deck 9 and 10. Items left unattended will be returned to lost and found at Guest Services, Deck 3, Midship.

Smoking

For the comfort of our guests, the following areas are designated as smoking areas:
 • Deck 9 Forward, Port Side
 • Deck 4, Starboard Side from 6:00 p.m. to 6:00 a.m. only (all of Deck 4 is non-smoking from 6:00 a.m. to 6:00 p.m.)
 Smoking is prohibited inside all guest staterooms and on stateroom verandahs. Guests found smoking in their staterooms or on their verandahs will be charged a \$250 stateroom recovery fee.

Walt Disney Theatre

Theatrical performances may use artificial fog, strobe lights, pyrotechnics and other special effects. For the safety of our performers and the comfort of those around you, the use of any photography or video recording device or any electronic equipment is prohibited.

Verandah Safety

Please do not leave any combustible materials on your balcony when not present in your stateroom for safety reasons.

FRIDAY, MARCH 4, 2016 - DAY AT SEA

BUENA VISTA THEATRE

Deck 5, Aft



Family Fun Movie

8:30 am

Duration: 1 hr 48 mins

Rating: PG

DOLBY 3D

10:45 am, 5:45 pm & 8:15 pm

Duration: 2 hrs 16 mins

Rating: PG-13

DOLBY 3D

12:45 pm

Duration: 1 hr 48 mins

Rating: PG

Open Captioning

3:30 pm

Duration: 1 hr 49 mins

Rating: PG-13

Viewer Discretion, Advised

10:30 pm

Duration: 1 hr 49 mins

Rating: PG-13

Character Appearances

CAPTAIN HOOK

DK4 Mid (S) - 9:00 am, 4:30 pm, 5:30 pm & 9:45 pm

JAKE - THE NEVERLAND PIRATE

DK4 Mid (S) - 9:30 am

GOOFY

DK4 Mid (S) 10:00 am & 2:30 pm

MICKEY MOUSE

DK4 Mid (S) 10:30 am & 2:00 pm Lobby Atrium (P) - 4:15 pm, 5:15 pm & 10:15 pm

MINNIE MOUSE

DK4 Mid (S) - 11:00 am Lobby Atrium (P) - 4:45 pm, 5:45 pm & 9:45 pm

CHIP & DALE

Gazebo - 12:30 pm, DK4 Mid (S) 3:30 pm & 10:15 pm

PLUTO

Gazebo - 1:00 pm

DONALD DUCK

DK4 Mid (S) - 3:00 pm

STITCH

DK4 Mid (S) - 5:00 pm

PIRATES IN THE CARIBBEAN DECK PARTY

Deck 9 Stage - 7:30 pm

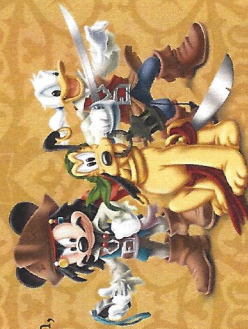

(P) - Port Side, (S) - Starboard Side
Don't forget your Camera to capture those Magical Moments! Check here each day for Character appearances.

For detailed Character appearance information, please see the Character Information Board in the Lobby Atrium.

Meet-and-Greets will be advertised for the length of time the line will be open. To avoid disappointment, please meet at start time of appearances.

YOUTH ACTIVITIES THEMED EXPERIENCES

CLUBHOUSE SERIES focuses on movement and features content which appeals to younger children.

STORYBOOK SERIES is designed with a strong connection to the Disney classic stories.

JUMPUPI SERIES includes large group games & movement-oriented activities.

CREATE & INVENT SERIES will have a tactile focus allowing children to create and admire their work.

IN THE SPOTLIGHT SERIES focuses on children's stage presence with lots of activities and enthusiasm.

SOLOVITI SERIES are less active, but will challenge children with problem/solutions-based activities.

YOUTH ACTIVITIES OPEN HOUSE

Activities for families, adults and children of all ages to enjoy together.

SHIP DIRECTORY

YOUTH ACTIVITIES

DISNEY'S OCEANEER CLUB	9:00 AM - 12:00 AM
DISNEY'S OCEANEER LAB	9:00 AM - 12:00 AM
EDGE	10:00 AM - 1:00 AM
IT'S A SMALL WORLD NURSERY	9:00 AM - 11:00 PM
VIBE	11:00 AM - 2:00 AM

POOLS

*Children under 12 years of age must have adult supervision in all pools.

AQUADUNK	Deck 10, Mid	10:00 AM - 11:45 AM
AQUALAB	Deck 9, Aft	12:05 PM - 7:00 PM
GOOFY'S POOL	Deck 9, Mid	8:30 AM - 6:00 PM
NEPHEWS' SPLASH ZONE	Deck 9, Aft	9:00 AM - 6:00 PM
QUIET COVE POOL (18+)	Deck 9, Fwd	8:30 AM - 6:00 PM
TWIST 'N' SPOUT	Deck 9, Aft	8:00 AM - 11:00 PM

Complimentary pool vests are available for children to use in the pools onboard.

They are located on the pool deck.

RECREATION

PORT ADVENTURES DESK	Deck 3, Mid	9:00 AM - 5:00 PM
SENSSES FITNESS CENTER (18+)	Deck 9, Fwd	7:00 PM - 8:30 PM
WIDE WORLD OF SPORTS DECK	Deck 10, Fwd	6:30 AM - 10:00 PM

GENERAL INFORMATION

BUENA VISTA THEATRE	Deck 5, Aft	SHOWTIMES
DISNEY VACATION CLUB DESK	Deck 4, Mid	9:00 AM - 11:00 AM
DISNEY VACATION PLANNING	Deck 4, Mid	6:00 PM - 10:00 PM
FUNNEL VISION	Deck 9, Mid	9:00 AM - 12:00 PM
GUEST SERVICES	Deck 3, Mid	3:00 PM - 6:00 PM
HAIR BRAIDING	Deck 9, Mid	7:15 PM - 9:00 PM
MEDICAL HEALTH CENTER	Deck 1, Fwd	SHOWTIMES
PORT SHOPPING DESK	Deck 3, Mid	9:00 AM - 12:00 PM
PRELUDES	Deck 4, Fwd	1:00 PM - 6:00 PM
SENSSES SPA AND SALON	Deck 9, Fwd	4:30 PM - 7:00 PM
SHUTTERS PHOTO GALLERY	Deck 4, Aft	5:30 PM - 9:30 PM
WALT DISNEY THEATRE	Deck 4, Fwd	8:00 AM - 10:00 PM

SHOPPING

BIBBIDI BOBBIDI BOUTIQUE	Deck 10, Fwd	9:00 AM - 9:00 PM
MICKY'S MAINSAIL	Deck 4, Fwd	9:30 AM - 11:00 PM
QUACKS	Deck 9, Mid	
SEA TREASURES	Deck 3, Fwd	1:00 PM - 11:00 PM
VISTA GALLERY	Deck 4, Mid	12:00 PM - 2:30 PM
WHITE CAPS	Deck 4, Fwd	5:30 PM - 10:30 PM

IMPORTANT NUMBERS

Fire/Security: 7-3001
Medical EMERGENCY: 7-3000
Health Center: 7-1923

DINNER Animator's Palate - Pacific Rim Cuisine
DRINK Caribbea's - South American Cuisine
OF THE DAY Lumiere's - French Cuisine (Non-Alcoholic)
WEATHER FORECAST Today: Sunny High: 76/72°F
Tomorrow: Partly Sunny High: 72/72°F

Evening Attnire: Pirate or Cruise Casual

DINING & LOUNGES

BRUNCH

CABANAS	Deck 9, Aft	7:30 AM - 11:30 AM
DAISY'S DE LITES	Deck 9, Aft	7:00 AM - 9:00 AM
LUMIERE'S (A-LA CARTE)	Deck 3, Mid	8:30 AM - 10:00 AM
PALO (18+)	BRUNCH (CALL 7-6843)	Deck 10, Aft 10:00 AM - 12:30 PM

LUNCH

CABANAS	Deck 9, Aft	11:45 AM - 2:15 PM
DAISY'S DE LITES	Deck 9, Aft	11:00 AM - 6:00 PM
LUMIERE'S (A-LA CARTE)	Deck 3, Mid	12:00 PM - 1:30 PM
PETE'S BOILER BITES	Deck 9, Aft	11:00 AM - 7:00 PM
PALO (18+)	BRUNCH (CALL 7-6843)	Deck 10, Aft 10:00 AM - 12:30 PM
PINOCCHIO'S PIZZERIA	Deck 9, Mid	11:00 AM - 6:00 PM

DINNER

ANIMATOR'S PALATE	Deck 4, Aft	5:45 PM & 8:15 PM
CABANAS TABLE SERVICE	Deck 9, Aft	6:30 PM - 8:30 PM
CARIBBEA'S	Deck 3, Aft	5:45 PM & 8:15 PM
LUMIERE'S	Deck 3, Mid	5:45 PM & 8:15 PM
PALO (18+)	RESERVATIONS CALL 7-6843	Deck 10, Aft 6:00 PM - 10:30 PM
PETE'S BOILER BITES	Deck 9, Aft	8:30 PM - 10:00 PM

LATE NIGHT SNACKS

CABANAS PIRATE BUFFET	Deck 9, Aft	10:15 AM - 11:00 PM
PINOCCHIO'S PIZZERIA	Deck 9, Mid	6:00 PM - 12:00 AM

ADDED FEATURES

EYE SCREAM	Deck 9, Aft	11:00 AM - 11:00 PM
BEVERAGE STATION	Deck 9, Aft	24 HOURS
ROOM SERVICE	DIAL 7-4330	24 HOURS

ENTERTAINMENT - LOUNGES - BARS

Adults must be 21 and older to consume alcoholic beverages.

AFTER HOURS	Deck 3, Fwd	(AFTER 9:00 PM, ADULTS ONLY)
COVE CAFE (18+)	Deck 9, Mid	6:30 AM - 12:00 AM
D LOUNGE	Deck 4, Mid	SHOWTIMES
FATHOMS (18+)	Deck 3, Fwd	7:00 PM - 2:00 AM
FROZONE TREATS	Deck 9, Aft	10:00 AM - 6:00 PM
KEYS (18+)	Deck 3, Fwd	6:00 PM - 12:30 AM
O'GILLS PUB (18+)	Deck 3, Fwd	12:30 PM - 12:00 AM
PRELUDES	Deck 4, Fwd	5:30 PM - 9:30 PM
PROMENADE LOUNGE	Deck 3, Aft	8:00 AM - 12:00 AM
PINOCCHIO'S PIZZERIA	Deck 9, Mid	9:00 AM - 12:00 AM
SIGNALS (18+)	Deck 9, Fwd	9:30 AM - 10:30 PM

Public Health Advisory: Consuming raw or undercooked meats, poultry, seafood, shellfish, or eggs may increase your risk for foodborne illness, especially if you have certain medical conditions.



Explore and more with our carefully selected Port Adventures. Pass by the Port Adventures Desk, Deck 3, Midship to find out more.